Franz Liszt

Hungarian Rhapsody No. 3

Fagotto I^mo.

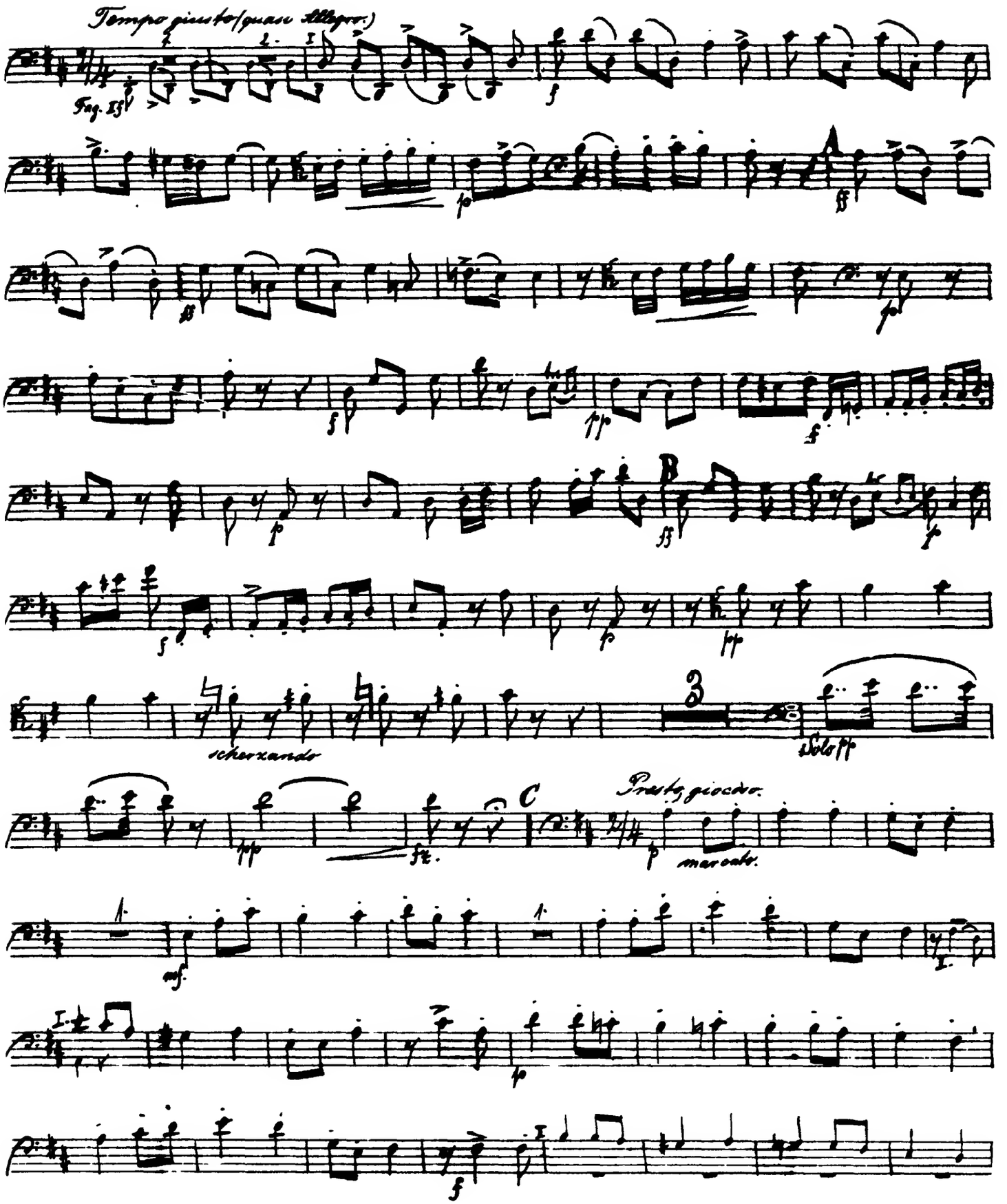

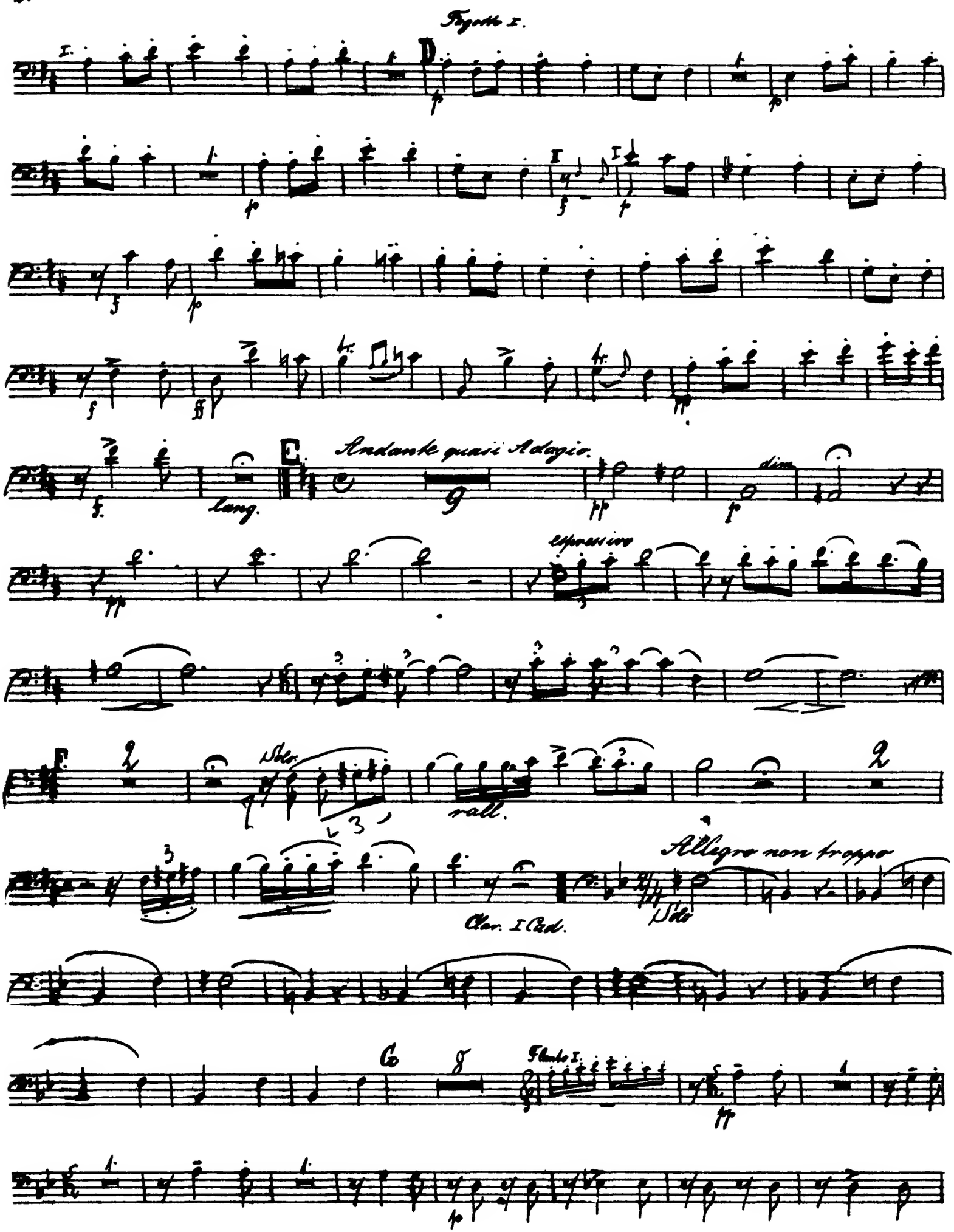
2.
Flauto I.
Andante quasi Adagio.
lang.
espressivo
dim
Soli
rall.
Allegro non troppo
Clar. I Cl.
Solo
Flauto I.

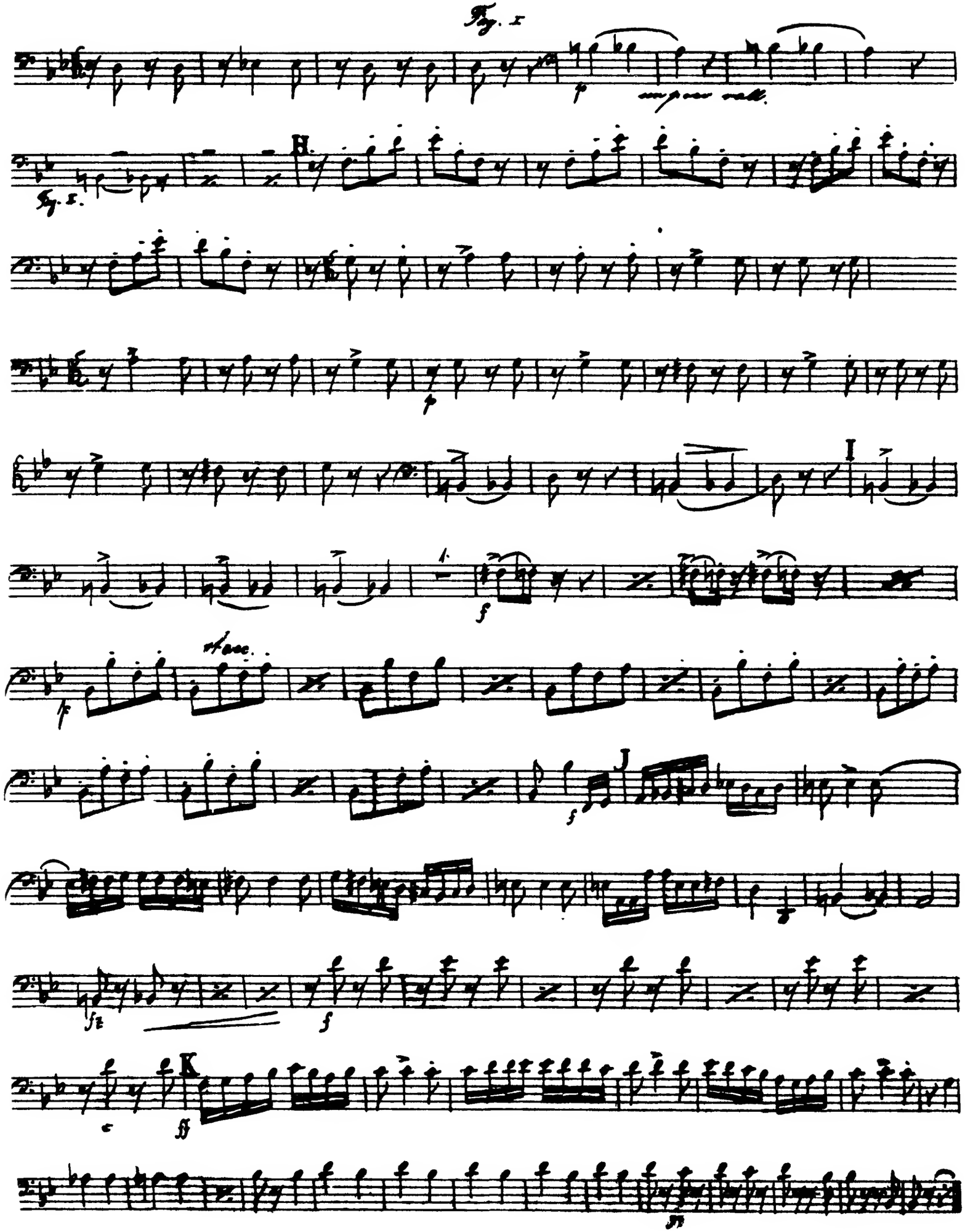
Fag. I
H.
I
J
K

Franz Liszt

Hungarian Rhapsody No. 3

Fagotto II.

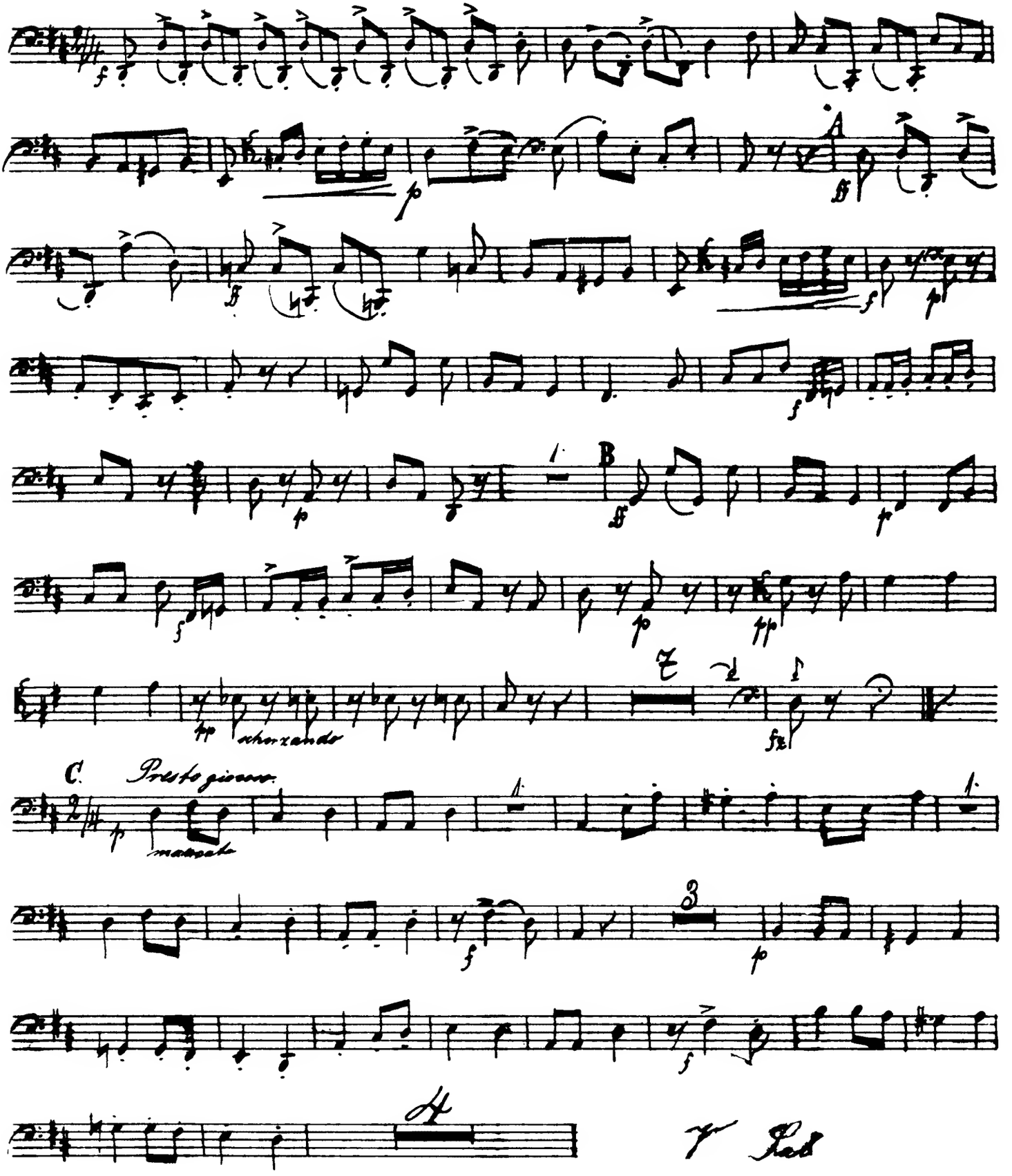

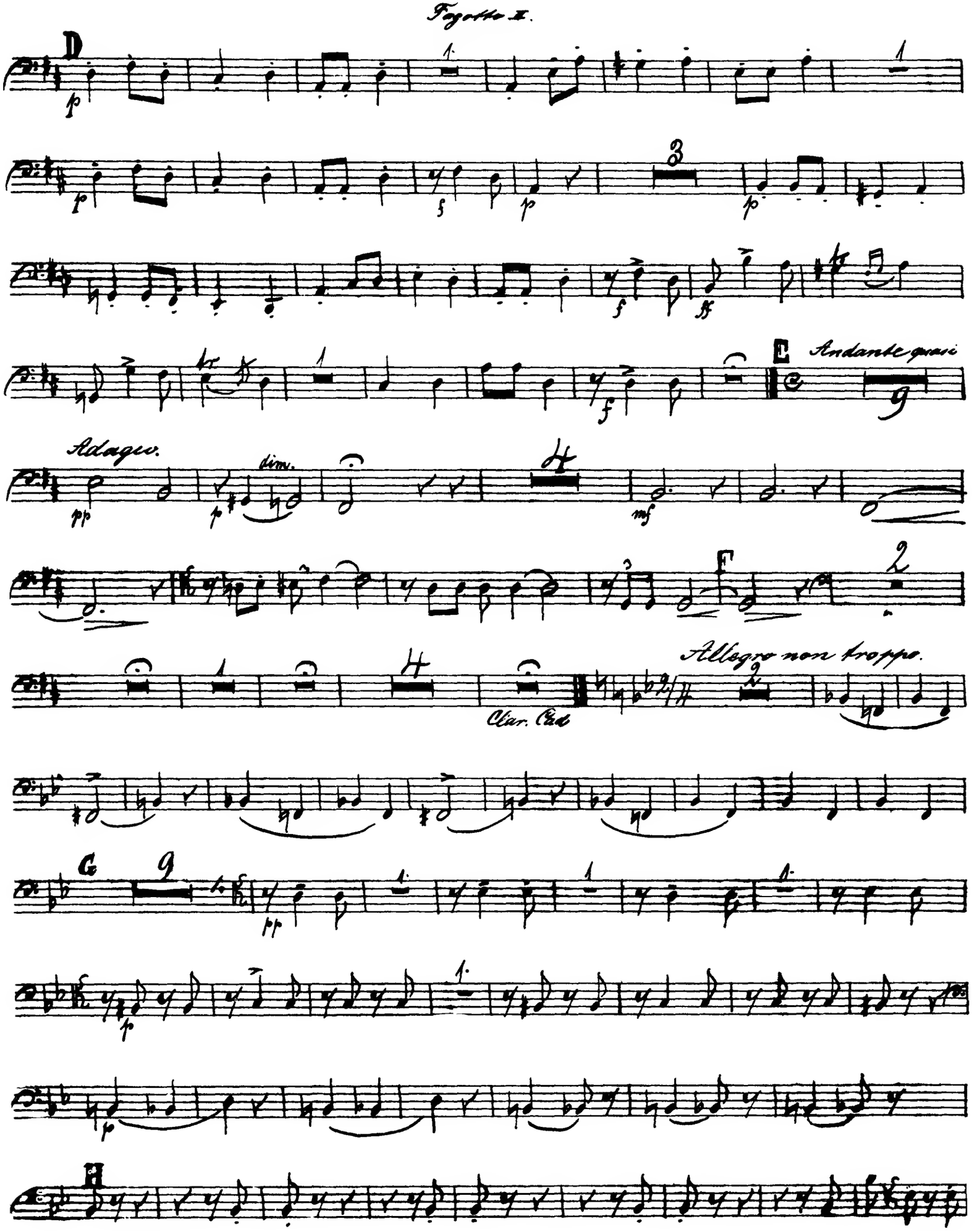
Fagotto II.
D
E
Andante quasi
Adagio.
dim.
F
Allegro non troppo.
Clar. Cad.
G
H
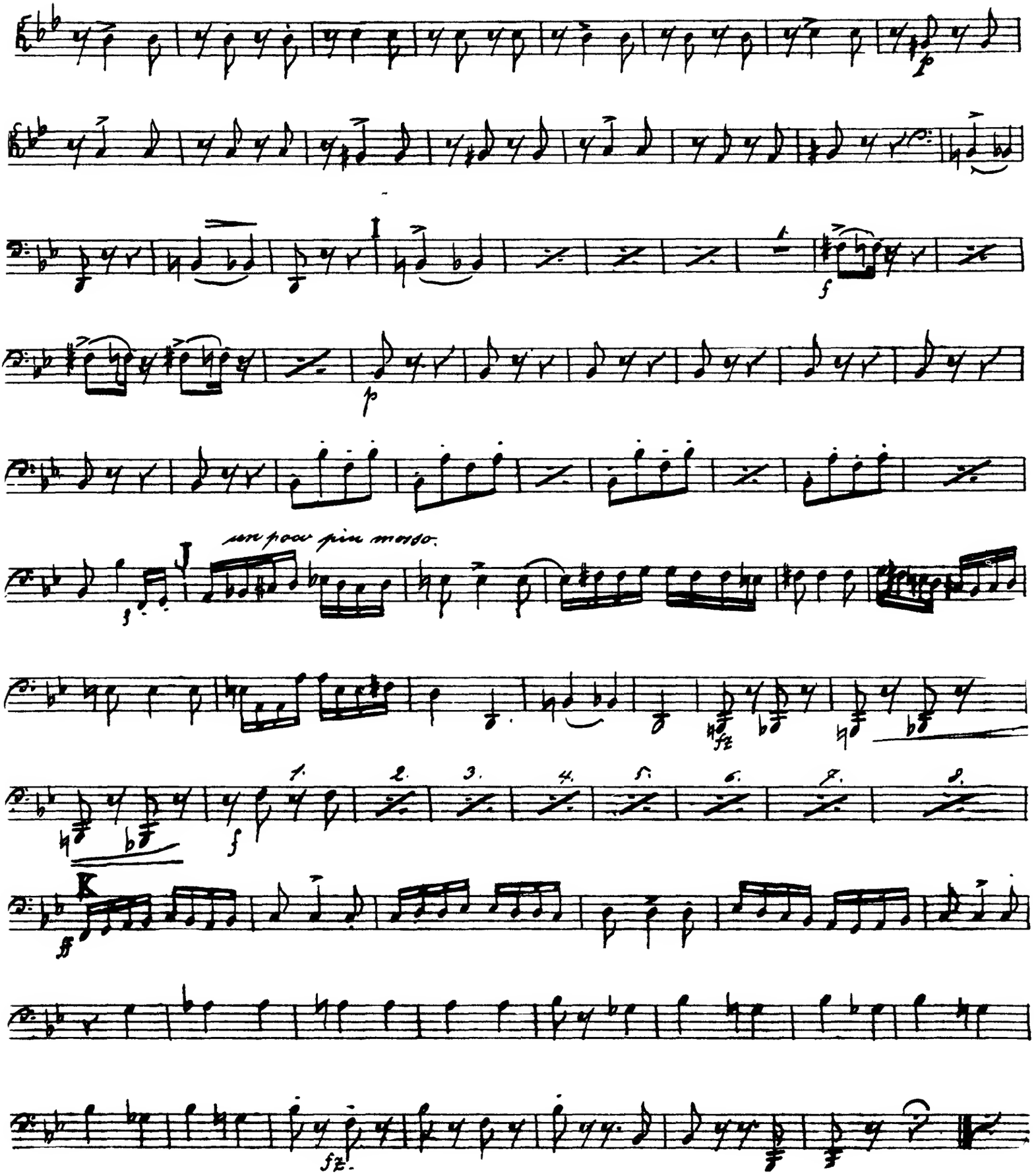
Fag. II.